

FRONT ELEVATION

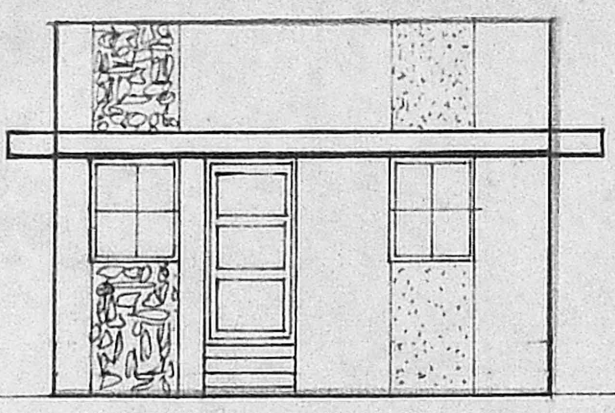

R.C.C. ROOF SLAB IN 1:2:4, 4 1/2" THICK
PUT OVER WITH WEATHERING COURSE.

PLASTERING IN C.A. 1:4,
1/2" THICK.

R.C.C. SUNSHADE
CWA LINTEL IN
1:2:4.
FLOORING IN C.A. 1:3, 3/4" THK.
R.C.C. PLINTH BEAM
EARTH FILL.

MASONRY WORK IN
C.A. 1:6
A.C. VENT PIPE 3" Ø, 10' RT.
WITH CHIMNEY.

R.C. COVER SLAB IN
1:2:4, 3" THK
INLET
BRICK BAFFLE
WALLS.
R.C.C. 1:4:8
SAND FILL.

SECTION ON AA

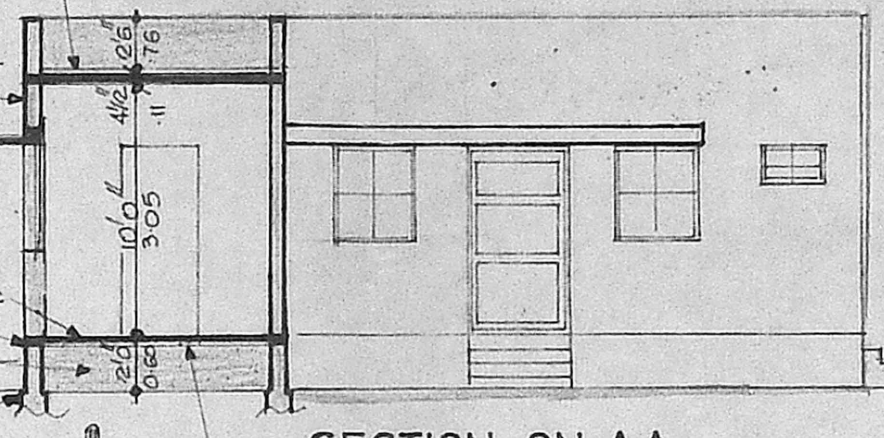

SURKI CONCRETE IN
1:2:5, 4" THK.

R.C.C. PLINTH
BEAM IN 1:2:4

SECTION ON BB

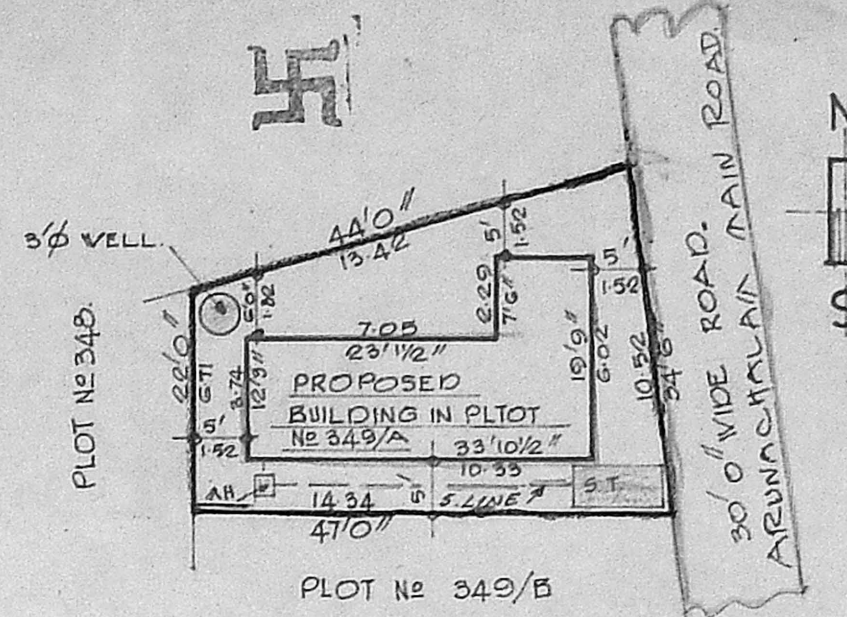
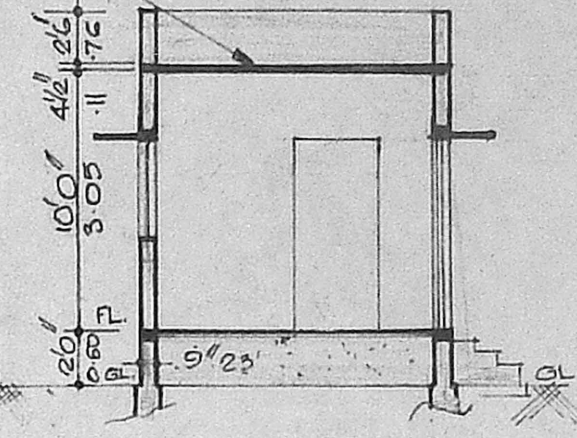

SITE PLAN
SCALE: 1" = 20' 0"

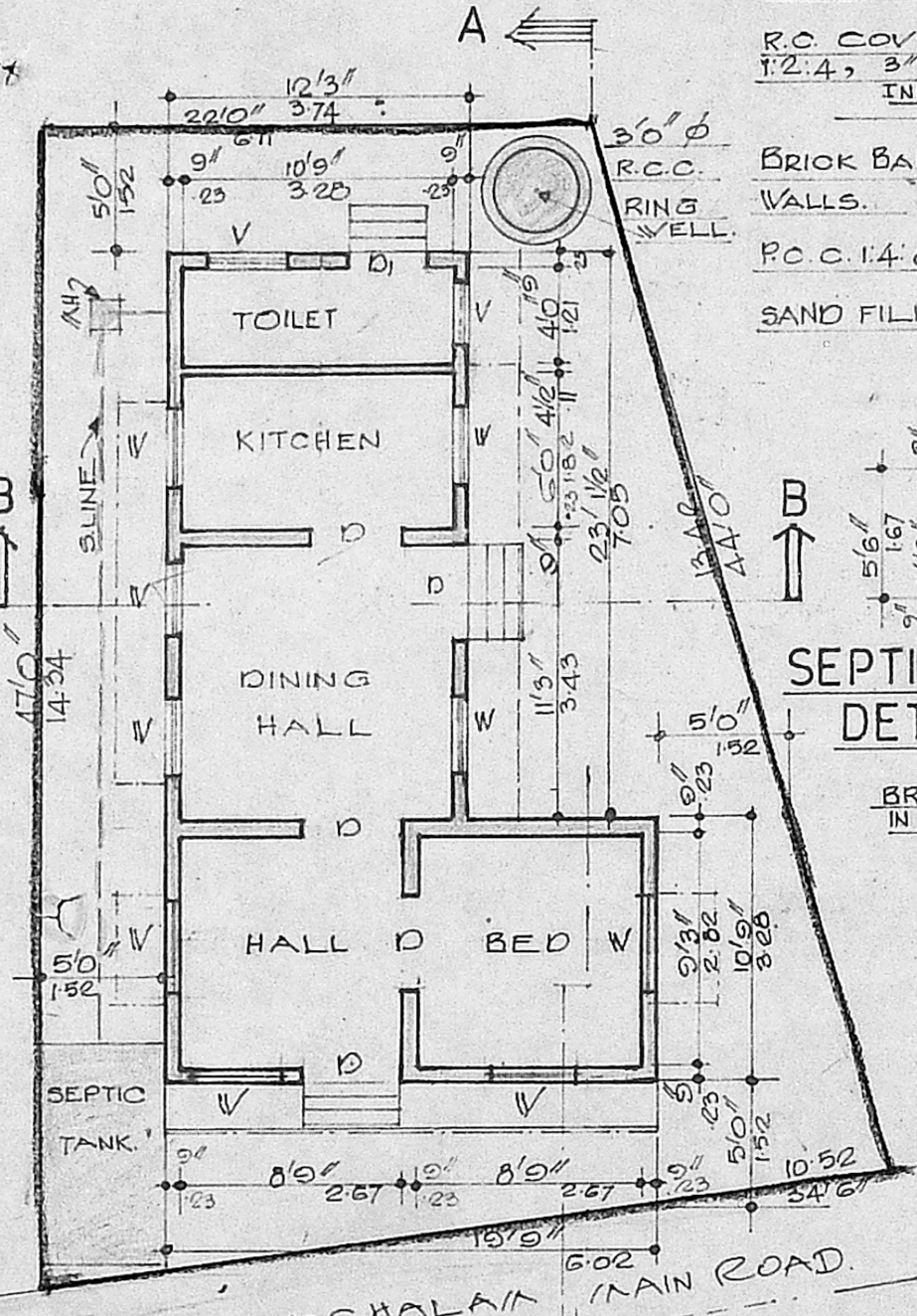

PLAN CUM SITE PLAN

**SEPTIC TANK
DETAIL**

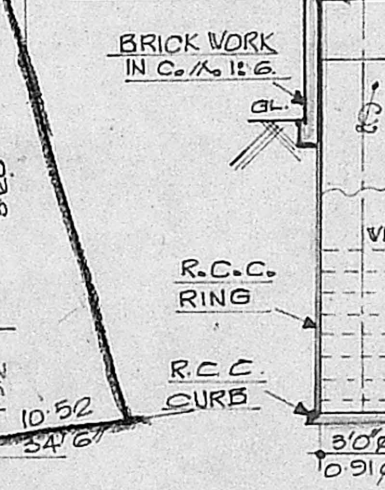

**FOUNDATION
DETAIL**

SCALE: 1" = 4' 0"

WELL DETAILS



Planning Permit No. A/1204/91

APPROVED

SUBJECT TO THE CONDITIONS IN
THIS OFFICE LETTER
No. A2/6000/91 Dtd. 28.9.91

FOR MEMBER SECRETARY
MADRAS METROPOLITAN
DEVELOPMENT AUTHORITY
MADRAS - 600 008

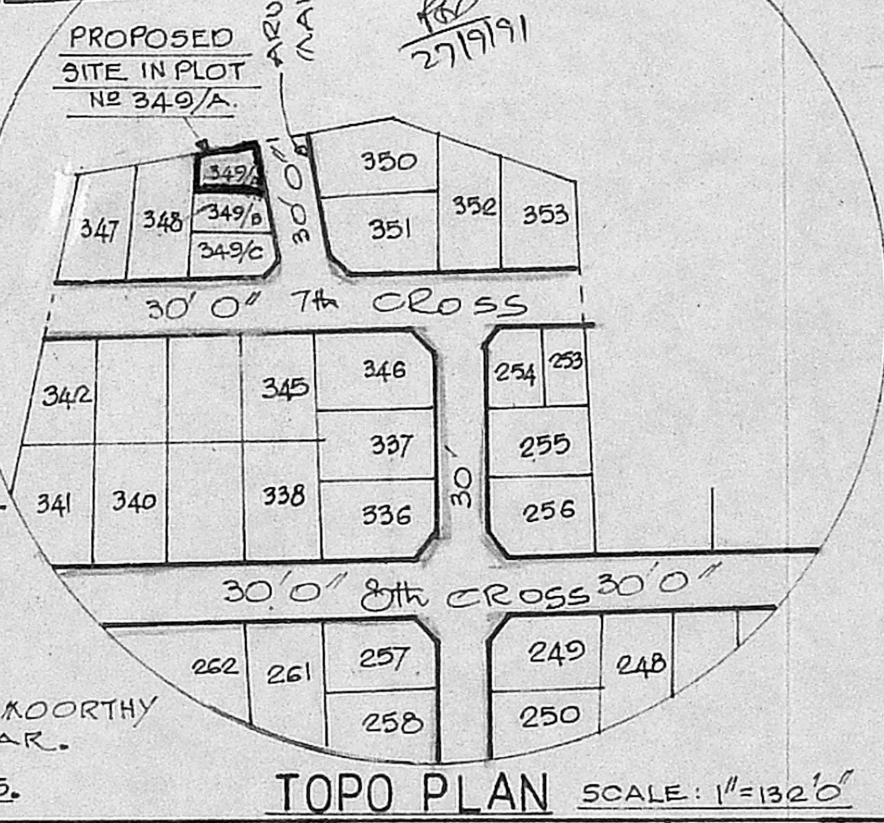

TOPO PLAN SCALE: 1" = 132' 0"

SCHEDULE OF JOINERIES

R.S. ROLLING SHUTTER	: 7'6" x 8'0" (2.29 x 2.42)
D C.W. DOOR	: 3'3" x 7'0" (1.00 x 2.14)
D1. C.W. DOOR	: 2'6" x 6'0" (0.76 x 1.82)
1/6 C.W. WINDOW	: 3'0" x 4'0" (0.91 x 1.21)
1/6 C.W. VENTILATOR	: 3'0" x 2'0" (0.91 x 0.60)

AREA STATEMENT

PLOT AREA	: 1262 SFT. (117.24 M ²)
PLINTH AREA	: 495 SFT. (45.99 M ²)

PLOT COVERAGE : 39.22%

F.S.I. : 0.39

COLOUR CODE

- PROPOSED
- ROADS & STREETS
- BOUNDARY.

PLAN OF A PROPOSED DWELLING HOUSE CONSTRUCTION
AT PLOT No 349/A, S.No 216, MANGALA NAGAR EXTENSION LAY OUT OF V.No98,
PORUR VILLAGE, SAIDAPET TALUK, CHENGAI ANNA DISTRICT.

FOR Mrs. JAGATHA

SCALE: 1" = 8' 0"

DRAWING PREPARED BY
NOORI PLANNERS.
PLOT No 34, MOSQUE ST,
JAYA NAGAR PORUR P.O.
MADRAS - 600 116.
ORG No 390 NP.

(Handwritten signature)

OWNER

(Signature)
R. MOHAN RAO, D.C.E.
LICENSED SURVEYOR.
ALANDUR MUNICIPALITY.
AMBATTUR TOWNSHIP.
BRANCH OFFICE.
NOORI PLANNERS.
PLOT NO. 34, MOSQUE STREET,
JAYA NAGAR, PORUR, P.O.
LICENSED SURVEYOR.